

**PROPOSED FLOOR PLAN - "Aditi Apartment" (G+4) STORIED RESIDENTIAL CUM COMMERCIAL BUILDING PLAN AT HOLDING NO:-67, NETAJI PALLY , IN WARD NO:- 22, R.S. DAG NO:-1322(P), L.R.DAG NO:-1373(P),R.S. KHATIAN NO:-1298,L.R.KHATIAN NO:-1504, UNDER MOUZA & MUNICIPALITY:-GOURHATI CHAMPDANY, P.S.:-BHADRESWAR,DIST:-HOOGHLY .**

PROPOSED LAND AREA:~201.67 SQM  
 GROUND FLOOR BUILT UP AREA:~ 130.57 SQM.  
 FIRST FLOOR BUILT UP AREA :~ 130.57 SQM.  
 SECOND FLOOR BUILT UP AREA :~ 130.57 SQM.  
 THIRD FLOOR BUILT UP AREA :~ 130.57 SQM  
 FOURTH FLOOR BUILT UP AREA :~ 130.57SQM.  
 STAIR & LIFT BUILT UP AREA :~ 12.54 SQM  
 TOTAL PROPOSED BUILT UP AREA :~ 665.39 SQM.

BUILT UP AREA SHOWN IN :~



**PROPOSED FLAT CARPET AREA:**  
 1ST,2ND,3RD,4TH FLOOR CARPET AREA = 411.84 Sq.M.  
 FLAT NO A-32.71 Sq.M.  
 FLAT NO B-32.71 Sq.M  
 FLAT NO C-18.77 Sq.M.  
 FLAT NO D-18.77 Sq.M.  
 102.96 Sq.M.  
 TYPICAL 1ST,2ND,3RD,4TH FLOOR CARPET AREA :- 411.84Sq. M.  
 COMMERCIAL CARPET AREA :- 26.00 Sq.M.  
 TOTAL CARPET AREA = 437.84 Sq.M.

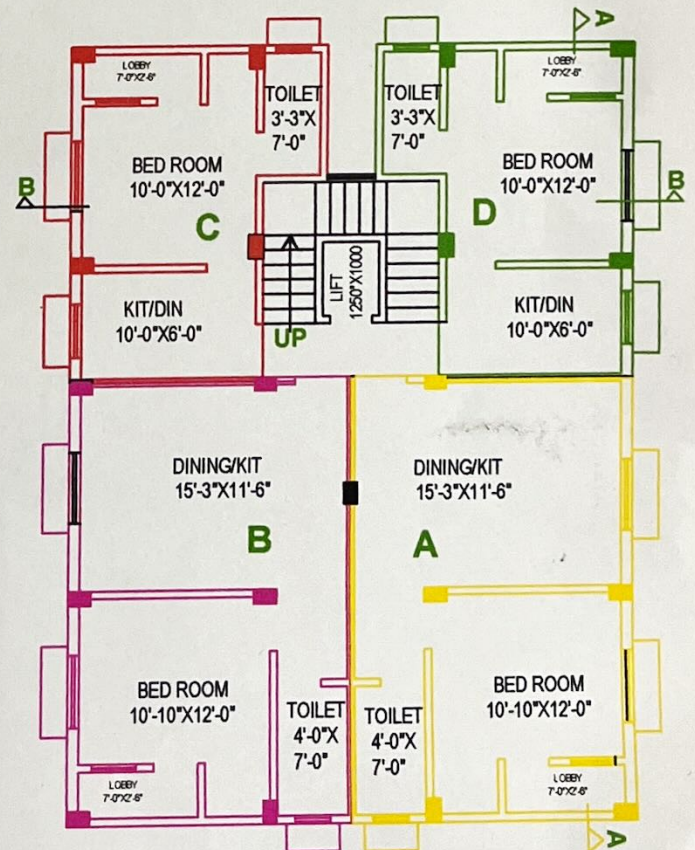

DEY'S ENTERPRISE  
 DEVELOPER  
*Sandip Dey*  
 Proprietor  
 SIGNATURE

OWNERS:~  
 SIGNATURE

BIPUL ENGINEERING WORKS  
 BIPUL PAL *Bipul* D. C. E  
 L. B. S OF B D R / 97 / 2023-24  
 27, R. K. BANERJEE SARANI,  
 MANKUNDU, M - 7003011029  
 SIGNATURE OF L.B.S.